

**ETC Tiger Pipeline, LLC
ETC Tiger Pipeline**

FERC Docket No. CP09-460-000

Response to:

**FERC Staff's May 3 and May 8, 2010
Comments on ETC Tiger's
April 15, 2010 Implementation Plan: Pipeline**

Filed May 10, 2010

ATTACHMENT 5

**Revised Residential Implemental Plan:
CA-3246-505, MPs 67.1 and 67.14**

RESIDENTIAL IMPLEMENTATION PLAN

SECTION 19, T 15 N - R 8 W

☉ Exist. CenterPoint
42" Pipeline

TH-BI-520.000

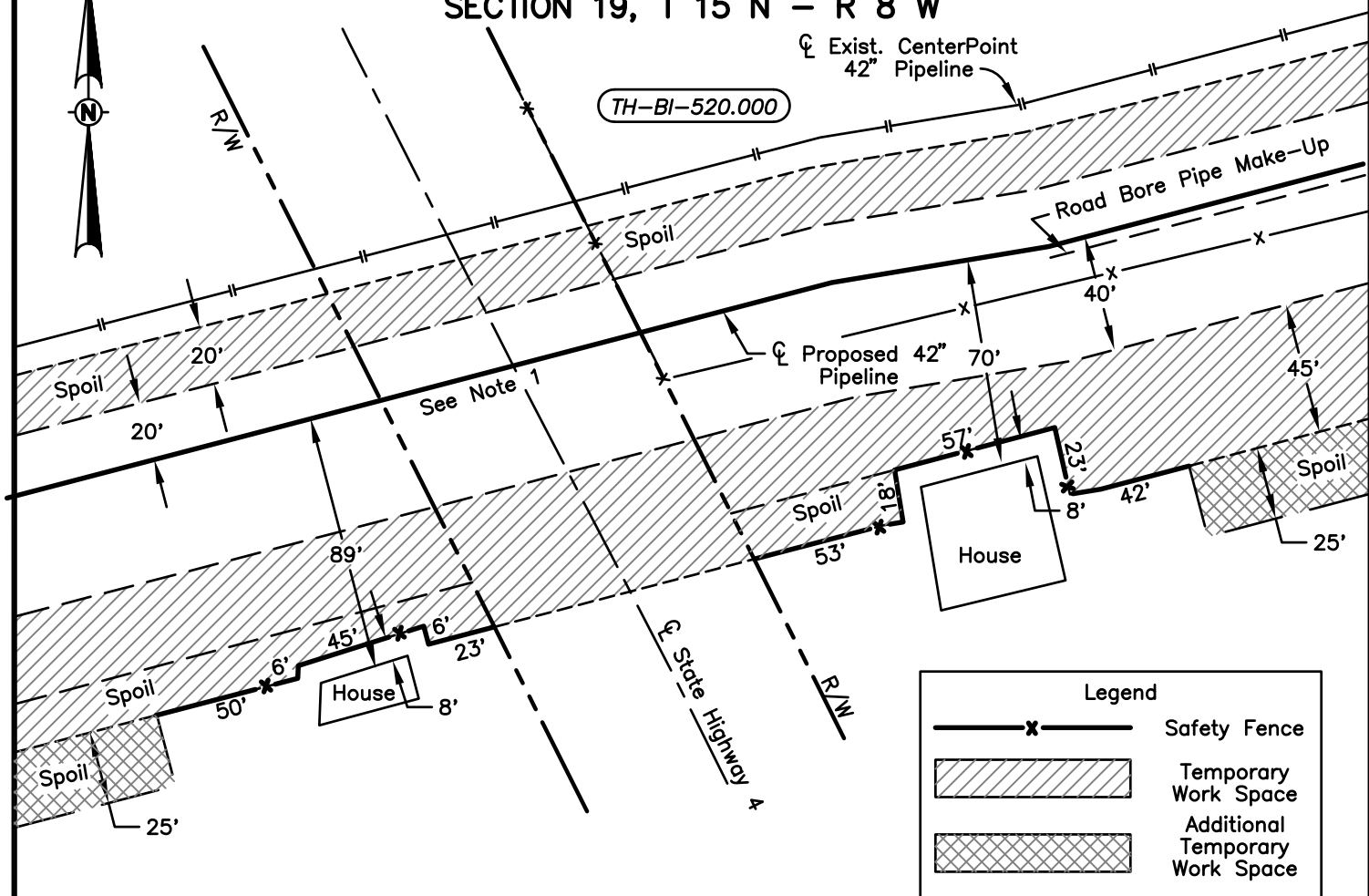

RESIDENCES LOCATED 0' TO 50'
FROM THE EDGE OF WORK AREA

<u>M.P.</u>	<u>DISTANCE</u>
67.10 & 67.14	8' & 8'

SITE SPECIFIC RESIDENTIAL CONSTRUCTION TECHNIQUES

- 120' LONG BORE ESTIMATED, CONSTRUCTION DURATION WILL BE APPROXIMATELY 30 DAYS.
- ALL EXCAVATIONS WILL BE SAFETY FENCED AND MONITORED BY ETC TIGER AND THE CONTRACTOR DURING PIPE INSTALLATION. ALL EXCAVATED AREAS WILL BE CLOSED/FILLED OR SAFETY PLATED AT THE END OF EACH WORK DAY. OTHER THAN THE DURATION OF THE BORE PROCESS TO CROSS UNDER THE ROAD, THE TIE-INS AND THE MAIN PIPE WITHIN 100 FEET OF THE HOUSE BOUNDARIES WILL BE COMPLETED WITHIN 24 HOURS OF BEGINNING THE EXCAVATION PROCESS. IF IMPACTS TO THE RESIDENCES ARE ANTICIPATED OR OCCUR, ETC TIGER WILL PROVIDE ALTERNATE, TEMPORARY ACCOMMODATIONS UNTIL THE ROAD BORE AND PIPE INSTALLATIONS ARE COMPLETE. CONSTRUCT BY USE OF DRAG SECTION OR OTHER MINIMUM RIGHT OF WAY REQUIREMENT TECHNIQUES. NO WORK SPACE CLOSER THAN 8 FEET TO THE HOME. EQUIPMENT WILL PASS ON THE RIGHT OF WAY. INSTALL AND MAINTAIN TEMPORARY SAFETY FENCING ALONG EDGE OF THE TEMPORARY WORK AREA. FENCING TO EXTEND AT LEAST 100 FEET BEYOND THE EXTREMES OF THE RESIDENCES.

File Date: 05/07/10 1200 EG 3246505E 1=60

P.L./STA. ACCT. NO.		
WORK NO.		
REV.	BY	DATE
3	G&A	08/09
4	G&A	05/10
5	G&A	05/10

**GULLETT &
ASSOCIATES, INC.**
 7705 SOUTH LOOP EAST
 HOUSTON, TEXAS 77012
 (713) 644-3219

**PROPOSED ETC TIGER
42" PIPELINE**
RESIDENTIAL IMPLEMENTATION PLAN
0' TO 50' EDGE OF WORK SPACE
BIENVILLE PARISH, LOUISIANA

DRAWN NB	DATE 5/09	SCALE 1"=60'	APPR. BY	CONST. YR.
-------------	--------------	-----------------	----------	------------

**ENERGY TRANSFER
ETC TIGER
PIPELINE, LLC.**

PREVIOUS DWG. NO.

DRAWING NO. **CA-3246-505**